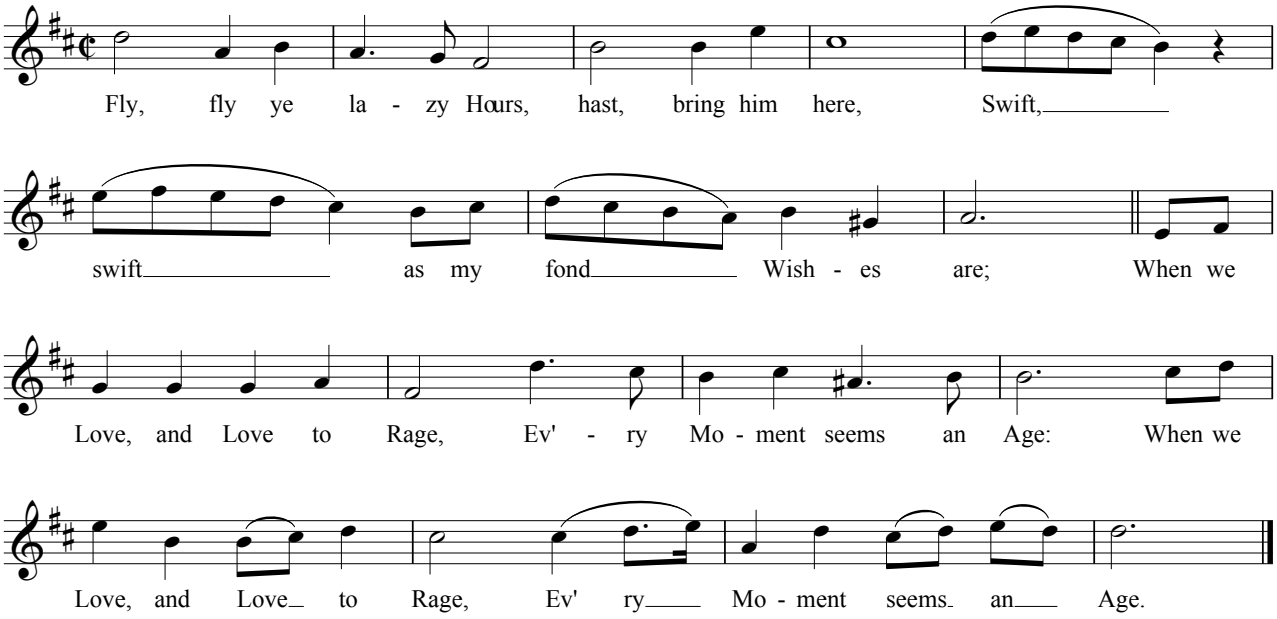A SONG *in the Loves of* MARS *and* VENUS, *Set by Mr. J.* ECCLES, *Sung by Mr.* Morgan.